KOHEIJI PLANNING

I'M SORRY.

DON'T SAY YER SORRY!
WHY YA SAYIN' SORRY TA ME!?

.....

DON'T...

YA THINK I'M STUPID!?
WHY YA GOTTA SAY SORRY NOW!?

H-HARU...

THAT'S...
WHAT... THAT'S...

OH...

.....
WHAT'S UP WITH THAT?
SHE'S GOT A GUY THERE... AND SHE'S CRYING....

DA HELL!?
MAEDA...

YO, RYUU-TAROU!
HEY, THAT'S...
RYUU...

GOTTA BE...
DEFI-NITELY MAEDA...

OHH...

MAEDA... YOU MEAN THE GUY WHO WENT TO TOKYO!? WHAT'S HE DOING HERE!?
.....

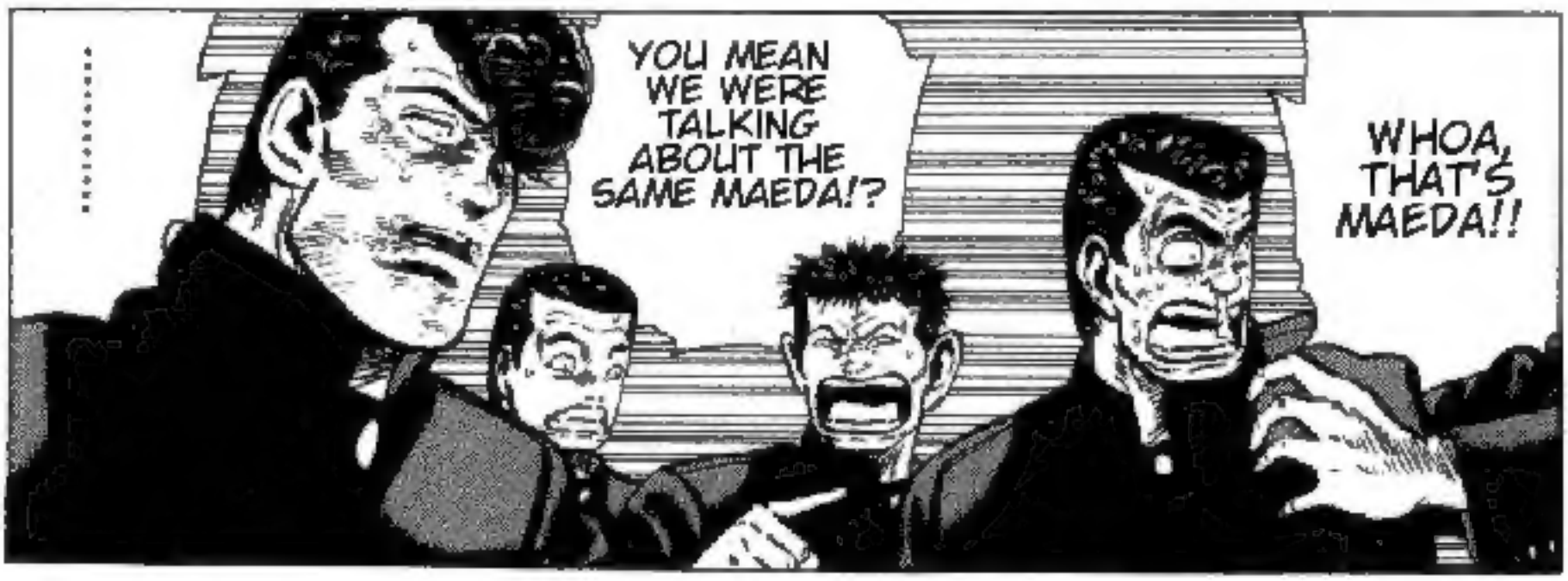
.....
YOU MEAN WE WERE TALKING ABOUT THE SAME MAEDA!?
WHOA, THAT'S MAEDA!!

I'M GOIN'!
HARU!

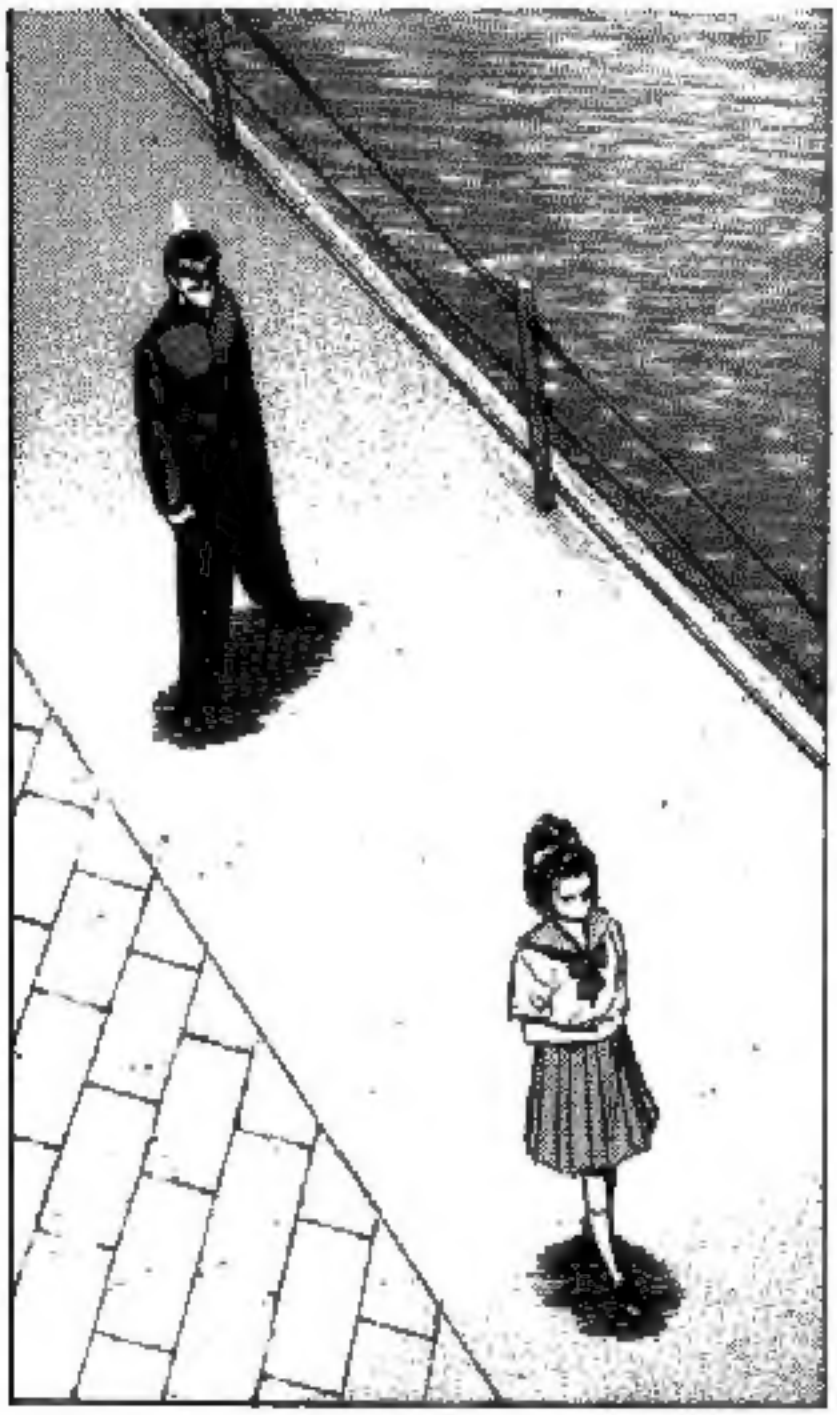

WHY DON'T WE BOTH JUST FORGET IT...
SORRY FOR CRYIN'.

.....

THIS IS AWE-SOME!
HELL YEAH!

AW...

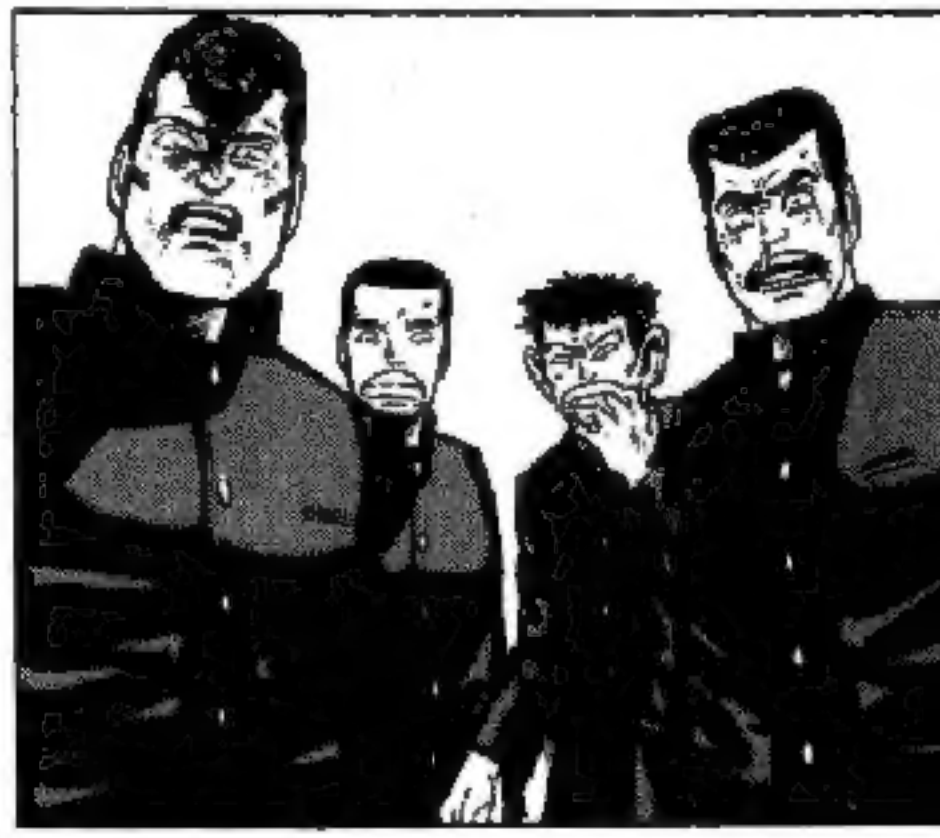

AND IF CHIAKI-CHAN FINDS OUT...
THERE'S DEFINITELY STILL SOMETHING GOING ON WITH THOSE TWO...

.....

WHAT ARE YOU GONNA DO ABOUT THIS?
YO, RYUU-TAROU! THIS IS GETTING CRAZY!
.....

BUT I HAVE TO GET THEM TOGE-THER.
SORRY, RYUU-TA-ROU...

HE'S ALL LIKE "HOW CAN I GET CHIAKI-CHAN!?"
I CAN'T REALLY TELL HIM THAT...
IT REALLY DOESN'T LOOK LIKE THEY'RE GOING TO GET BACK TOGETHER...

.....
SORRY, BRO...IT REALLY LOOKS LIKE THEY'RE GOING TO GET BACK TOGETHER.
WHAT AN ASSHOLE, HUH? PRETENDING HE'D LET YOU HAVE HIS GIRL...

H...
MOVE.
HEY...

SHUT UP, AND GET OVER HERE!

AH?

DON'T YOU HAVE SOME-WHERE TO BE?

HEY, HARUKA-CHAN!

PASS SOME THINGS ON?
WE'RE JUST FRIENDS OF ASAKAWA-KUN AND MAEDA-KUN, SO WE WANTED TO PASS SOME THINGS ON.

UH...
I JUST SAW YOU OVER THERE... YOU REALLY WANT TO BE WITH HIM, DON'T YOU?
IT'S COOL, IT'S COOL!

!
ASAKAWA-KUN TOLD ME TO TELL YOU "YA THINK I LOVE YA, HARUKA? GET REAL. I HATE WOMEN LIKE YA." SO, YEAH...

T/N: AN OLD AMUSEMENT PARK IN KOBE

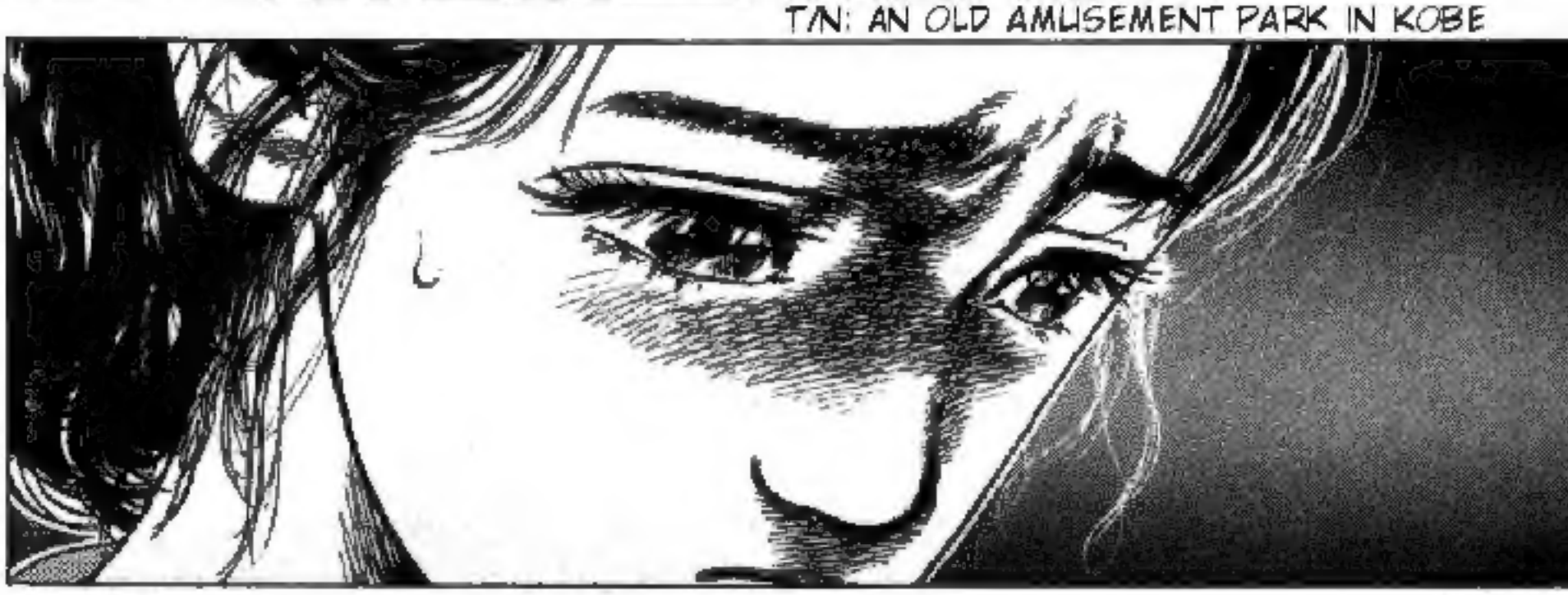

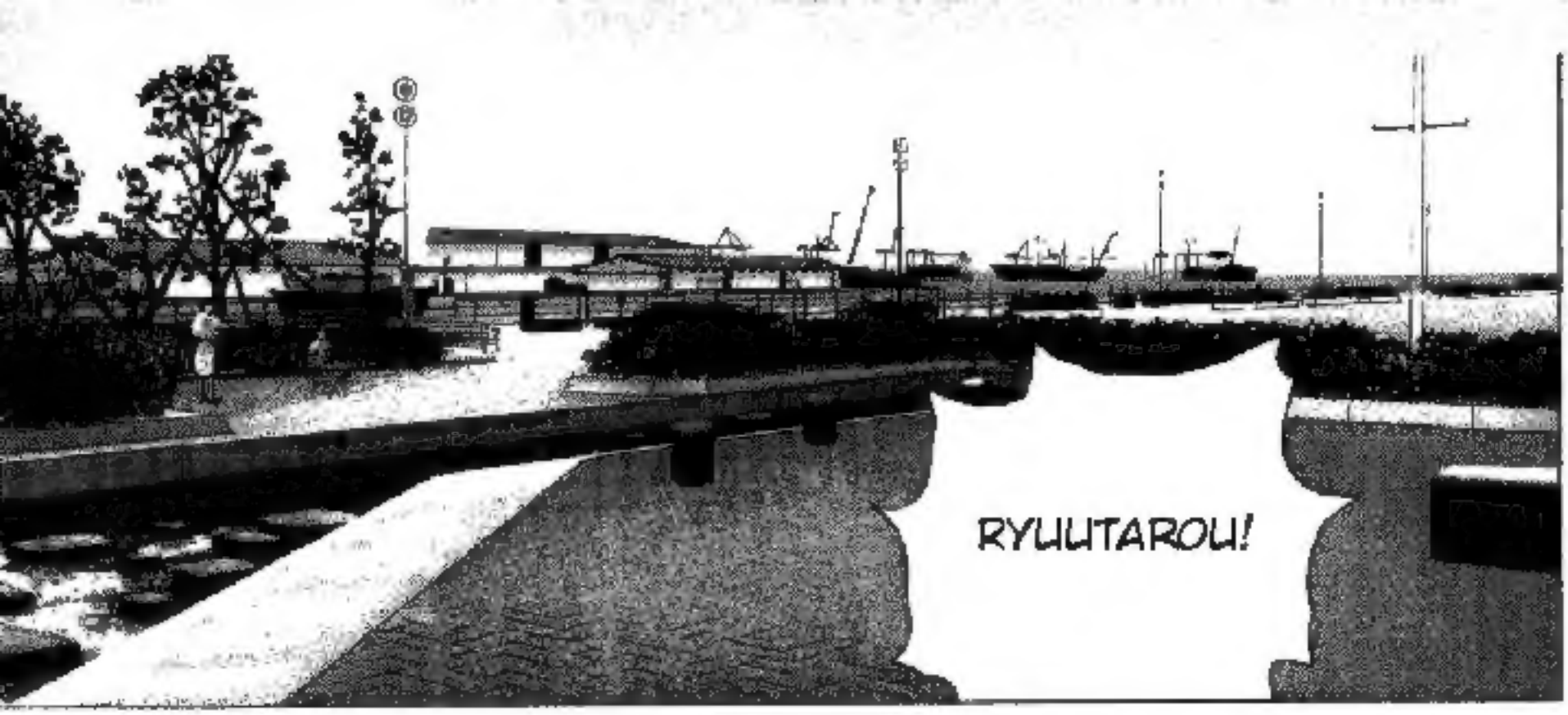
RYUUTAROU!

YA LOOK PRETTY BAD TOO.
WHERE'D YOU GET ALL BEAT UP, MAN?

.....

YOU'RE HERE.
AIN'T SEEN YOU IN A WHILE, MAEDA.

TRYIN' TA GET BACK WITH HER, AH?

YA RAN INTO HARU... WHAT DID YA...
YEAH, I SAW YA!

WAIT... WHAT ARE YOU...
WERE YA THINKIN' ABOUT HARU AT ALL!?
YOU SEL-FISH FUCK!

WHAT!?

GWAH!

LOOKS LIKE YA CHANGED A LOT, AH?

HUH!?

I WAS FIGHTING ALL YESTER-DAY, DAMMIT!
SHIT! THAT HURT!
.....

UH...

WHO TOLD YOU THAT!?
YA LEFT HER FER TWO YEARS AND NOW YA WANNA GET BACK TOGETHER!?

AND WHY DIDN'T YOU TELL HARUKA!?
WHO SAID THAT!?
.....

LET GO OF ME, DUMBASS.

SHUT UP! WHAT DA HELL'S WRONG WITH YA, FORGETTIN' ABOUT HER FOR SO LONG!?

IF YA WERE GONNA DO THAT, I WOULDA...

GH...

SH...

LOOKS LIKE YOU HAVEN'T EVEN TOLD HER HOW YOU FEEL YET...

DAMMIT!

OW!

YA GOT ANOTHER GIRL THERE OR SOMETHIN'?

I DON'T FUCKIN' BELIEVE YA...

AND I TOLD YOU NOT TO SAY THAT SHIT.

OW...

I FORGOT ABOUT HER.

.....!

IS THAT BAD?

AH!?

.....
.....

YA DO...
WH...

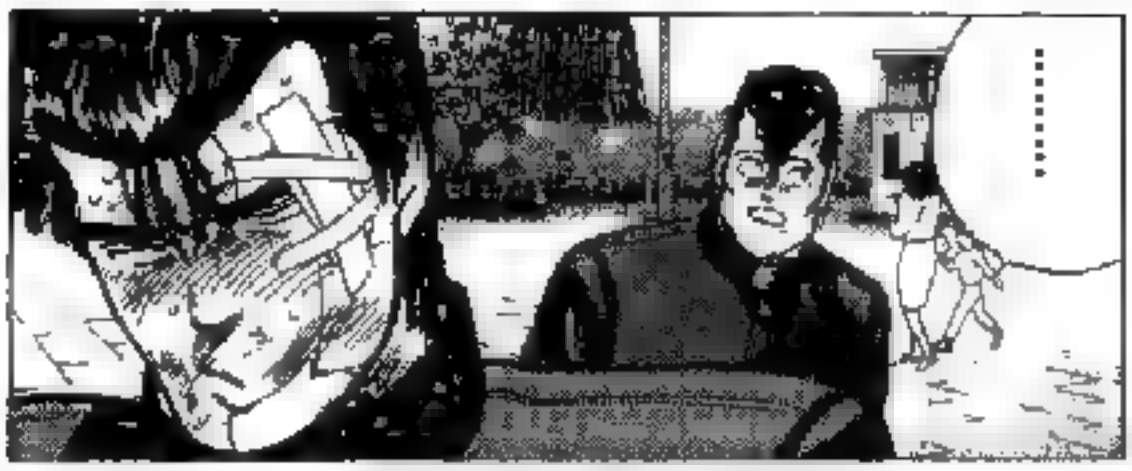
.....

SH... SHUT UP...
YA GOIN' OUT?

WHAT'S SO FUNNY!?
AHAHA HAHA!

HEH...

I GOTCHA, I GOTCHA. I WAS GONNA DO IT ANYWAY.
I... I... YOU... YOU... HAVE TO C-C-CONFESS!

KH...
YER TELLING ME TO SAY IT TO HER AND YA HAVEN'T SAID ANYTHING YOURSELF!

GOTTA MAKE UP YOUR MIND.
BUT YOU GOTTA DO IT TOO.

HEY, SAYURI?
IT'S ME.
KAZU-MIII!

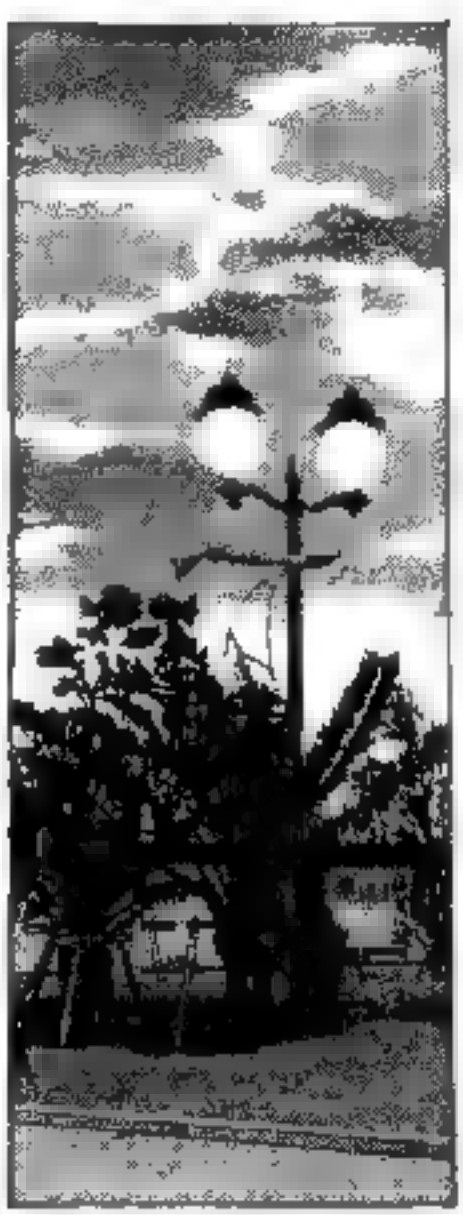

.....

HEY, KAZU-MIIII!
OK, TOMOR-ROW AT 10.

AND IT'S SUNDAY, SO...YOU WANT TO GO TO PORTOPIA LAND WITH ME?
I'M LEAVING TOMOR-ROW...
KAZU-MIII!
YEAH?
SWEET.

NO WAY...

I REALLY DIDN'T WANT TO TELL YOU, CHIAKI-CHAN.
I DIDN'T THINK HE WAS LIKE THAT.

COME ON, WHY AREN'T YOU TAL-KING TO ME?
KAZUMI!
HMPH!

I COULDN'T BELIEVE MY OWN EARS!
BUT HE'S TRYING TO GO OUT WITH THAT GIRL THAT -:HE:- DUMPED.

WHAT!? YOU SAW IT TOO, RIGHT, GUYS!?
HEY, HEI-CHAN!

.....
THEY WERE DEFINITELY TRYING TO GET BACK TOGETHER!
YEAH... THEY WERE...

YEAH.
OH...

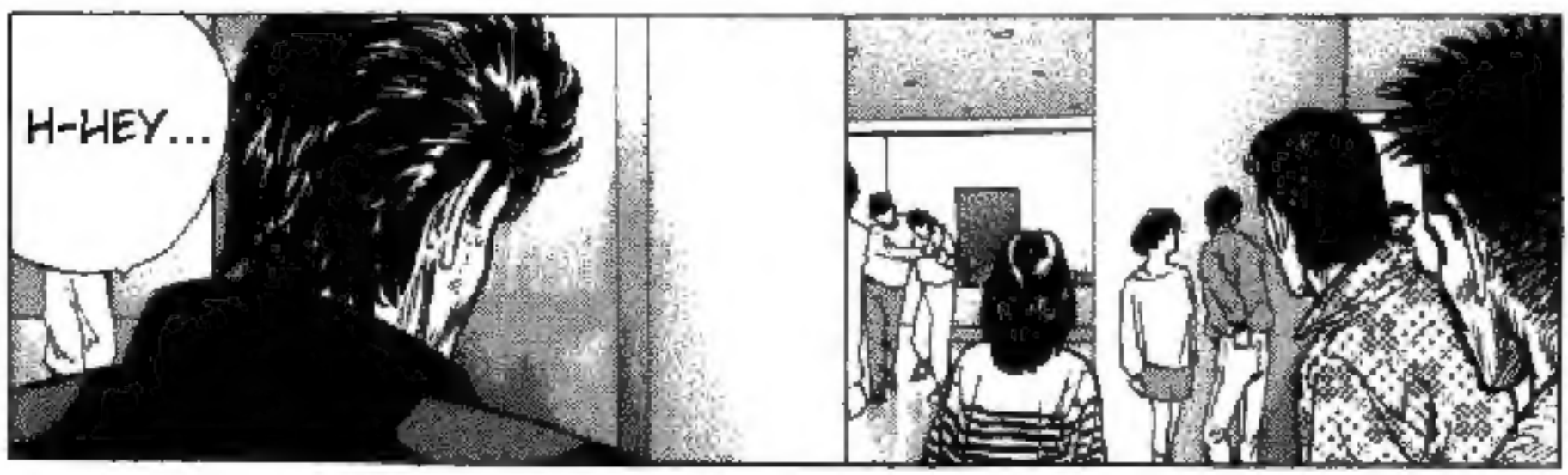

9 太尊は東京へ行った(完)

CRAZY DELINQUENTS AND SHIT SCANS

CRAZYDELINQUENTSANDSHIT.TUMBLR.COM

EDITOR: VALORIEJUELES
TYPESETTER: DRAIKEN TALKOS
TRANSLATOR, CLEANER, AND
SECOND BANJO: JOHNNY B GOODE